小水口标準特殊注口襯套(Φ100)

Small water spigot standard special sprue bushing(Φ100)

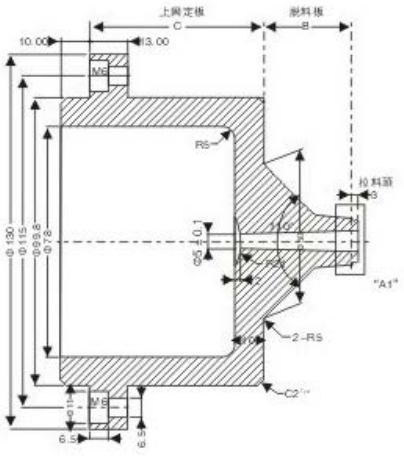

說明 / Denote:

一、适用成型機規格: 90T~450T噴嘴機械孔(Φ100)
二、适用于小水口标準模胚系列
三、優點介紹:
1).定位環與灌嘴保證同心, 射出噴嘴決不漏料;
2).有效減短料頭長度, 降低廢料成本, 且利于成型;
3).采用标準化設計制造, 交貨迅速, 經濟實用;
4).使用材質: 鉻鋼;
5).可依模具實際規格及特殊要求量身定做。
四、标準規格及價目對照表: (右表所示)

I. Apply to machine's specification:90T-450T(Φ100)
II.Apply to small water spigot standard mold embryo.
III.Merit:
1).Locating ring and sprue bushing concentric,do not leak material when ejecting.
2).Can reduce material head's length and reduce cost efficacious,and be propitious to molding.
3).Adopt standard design manufacture,delivery ontime,economic and with practicability.
4).Material:Nobelium steel.
5).Special product is available per the mold's specification.
IV.Standard specification and price list:(as list on right)

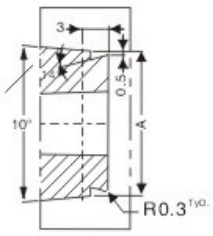

	A	B	C
GS系列	Φ12	20	30
			35
			45
		25	30
			35
			45
		30	30
			35
			45
	Φ16	25	35
			45
			50
		30	35
			45
			50
		35	35
			45
			50
	Φ20	30	45
			50
			60
		35	45
			50
			60
		40	45
			50
			60

小水口标準特殊注口襯套(Φ120)

Small water spigot standard special sprue bushing(Φ120)

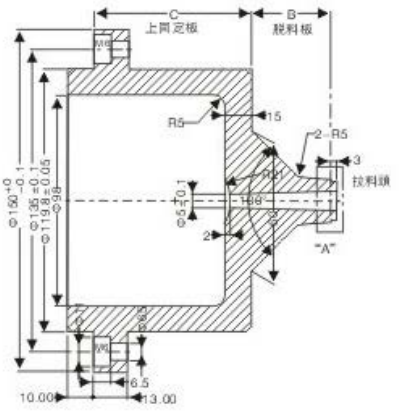

說明 / Denote:

一、适用成型機規格: 450T~1000T噴嘴機械孔(Φ120)
二、适用于小水口标準模胚系列
三、優點介紹:
1).定位環與灌嘴保證同心, 射出噴嘴決不漏料;
2).有效減短料頭長度, 降低廢料成本, 且利于成型;
3).采用标準化設計制造, 交貨迅速, 經濟實用;
4).使用材質: 鉻鋼;
5).可依模具實際規格及特殊要求量身定做。
四、标準規格及價目對照表: (右表所示)

Denote

I. Apply to machine's specification:450T-1000T(Φ120)
II.Apply to small water spigot standard mold embryo.
III.Merit:
1).Locating ring and sprue bushing concentric,do not leak material when ejecting.
2).Can reduce material head's length and reduce cost efficacious,and be propitious to molding.
3).Adopt standard design manufacture,delivery ontime,economic and with practicability.
4).Material:Nobelium steel.
5).Special product is available per the mold's specification.
IV.Standard specification and price list:(as list on right)

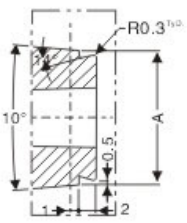

	A	B	C
GL系列	Φ16	40	60
			80
			100
		50	60
			80
			100
		60	60
			80
			100
	Φ20	40	60
			80
			100
		50	60
			80
			100
		60	60
			80
			100
	Φ25	40	60
			80
			100
		50	60
			80
			100
		60	60
			80
			100

2D下載 3D下載 返回索引